THE HAZEL GREEN HERALD.

Established March 4, 1885. Made Famous in the Story of "Jonathan and His Continent," by Max O'Rell.

SPENCER COOPER, Owner and Editor.

"The Oldest, Most Popular, Most Widely Circulated and Most Quoted Paper in the Kentucky Mountains."

$1.00 a Year in Advance.

TWENTY-FOURTH YEAR. HAZEL GREEN, WOLFE COUNTY, KENTUCKY, THURSDAY, NOVEMBER 5, 1908. NUMBER 18.

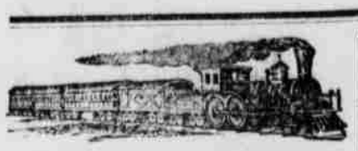

exington and Eastern Railway.

Time Table in Effect June 21, 1908.

WEST BOUND.

STATIONS	No. 1. Daily, ex. Sunday.	No. 3. Daily and Sunday.	No. 5 Sunday
	A.M.Lve.	P.M.Lve	A.M.Lve.
Jackson	6 10 am	2 20 pm	7:00 am
O&K Junct...	6 15 pm	2 25 pm	7:05 am
Beattyv'e Jc	7 07 am	3 20 pm	7:54 am
Torrent.....	7 30 am	3 41 pm	8:15 am
Nat. Bridge	7 45 am	3 56 pm	8:26 am
Campton J'n	7 48 am	3 57 pm	8:28 am
Stanton	8 15 am	4 26 pm	8:54 am
Clay City....	8 25 am	4 35 pm	9:02 am
L&E June'n	9 00 am	5 07 pm	10:03 am
Winchester..	9 12 am	5 20 pm	10:12 am
Lex'ton ...ar	9 55 am	6 05 pm	10.25 am

EAST BOUND.

No. 2, Daily ex. Sunday.	Miles.	STATIONS.	Miles.	No. 4. Daily and Sunday.
P.M. Lve.				A.M. Lve
2 25 pm	0	....Lexington.....	0	7 35 am
2 38 pm	20	...Winchester....	20	8 13 am
2 48 pm		L&E Junction.....		8 26 pm
3 50 pm	40	.....Clay City.....	40	9 02 am
3 58 pm	44	.....Stanton.....	44	9 10 am
4 30 pm		Campton Junt'n		9 38 pm
4 35 pm	57	...Nat. Bridge...	57	9 43 am
4 47 pm	62	.....Torrent	62	9 56 am
5 10 pm	70	...Beattyv'e Jc...	70	10 17 am
6 05 pm	90	...O&K June'n...	90	11 15 am
6 10 pm	94	.....Jackson.....	94	11 20 am

CONNECTIONS.

L. & E. JUNCTION—Trains Nos. 1 and will make connection with the C. & O. Ry for Mt. Sterling.

CAMPTON JUNCTION—Trains Nos. 1, 2, 3 and 4 connect with the Mountain Central Ry. for Pine Ridge and Campton.

BEATTYVILLE JUNCTION.—Trains No. 2 will make connection at Beattyville Junc. with the L. and A. Railway for passengers to and from Beattyville.

O. & K. JUNCTION—Trains Nos. 3 and 4 connect with the O. & K. Railway for local stations on the O. & K. Railway.

W. A. McDOWELL, General Manager
CHAS. SCOTT, Gen. Pass. Agent.

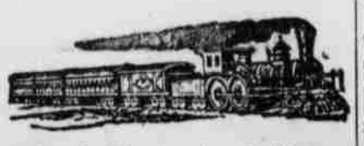

Ohio & Kentucky Railway

Time Table, May 21, 1905.

WEST BOUND.

No. 33. Daily, ex. Sunday.	Miles.	STATIONS.	Miles.	No. 21. Daily, ex Sunday.
P.M. ARR.	0		27	P.M. ARR.
5 20	6	...Cannel City...	22	12 35
4 55	11	....Helechawa....	20	12 19
4 45	13	.....Lee City.....	13	12 13
4 05	20	.....Hampton.....	11	11 51
3 52	22	.....Wilhurst.....	6	11 44
3 10	27	O&K Junction..	0	11 15
3 00		.. ..Jackson		11 05

EAST BOUND.

No. 34 Daily, ex. Sunday.	Miles.	STATIONS.	Miles.	No. 22. Daily, ex Sunday.
A.M. LVE.				P. M. LVE
7 10	27	...Cannel City...	0	1 00
7 33	21	....Helechawa....	6	1 17
7 45	19	.....Lee City.....	11	1 23
8 24	13	.....Hampton.....	13	1 44
8 37	10	.....Wilhurst.....	20	1 51
9 25	1	.O&K Junction.	22	2 25
9 30	0	.....Jackson.....	27	2 30

Nos. 21 and 22 will make close connection at O. & K. Junction with Nos. 3 and 4 for points on the Lexington and Eastern Railway.

M. L. CONLEY, Superintendent

Mountain Central Railroad

No. 1 DEPART		No 2 ARRIVE
6:00 a m	Campton	11:30 a m
2:00 p m	Campton	6:00 p m

No. 2 ARRIVE		No. 1 DEPART
7:30 am	Camp'n Junc.	10:05 am
3:30 pm	Camp'n Junc.	4:40 pm

The Mountain Central makes connection with all L. & E. passenger trains.

W. J. S. HENRY Headquarters, Jackson, Ky.,
REPRESENTING
THE JOSEPH G. REED CO.
Wholesale Dry Goods and Notions,
PORTSMOUTH, OHIO,
Solicits the trade of the merchants of Eastern Kentucky, and guarantees prices and quality of goods. Hold orders for him.

E. T. ROSE. S. G. SAMPLE
ROSE & SAMPLE
Attorneys and Counselors-at-Law,
CAMPTON, KY.
This firm will practice in all the Courts of Wolfe and adjacent counties. Special attention given to Corporation Law and Real Estate Litigation.
Offices, Second Floor Farmer's and Traders' Bank.

COUNTY NEWS.

Local Items of general interest to a majority of our readers, especially distant friends.

TO CORRESPONDENTS.—Mail your items early so they will reach our office not later than Tuesday morning—Monday if possible. News received after that will not be published unless of unusual importance. Advertise no one's business, and write on one side of the paper only.

CAMPTON CURRENCY.

Mrs. C. K. Gosney is very ill with a severe case of the grip.

Daily Boothe, who has been at Jackson for some time studying telegraphy, is here on a visit with home folks.

Misses Maggie Brown and Ruth Tutt, Jas. Tutt and Kelly Brown, all of Gosneyville, visited at the home of C. H. Gosney Saturday and Sunday.

Miss Inez Gosney, one of the brightest young ladies of our town, who has been visiting her sister in Ballentine, Miss., has returned. She reports a nice time.

Old Aunt Sallie Taylor, who has been down with infirmities incidental to old age for some time, died last night at the home of her daughter, Aunt Polly Campbell.

A crowd of young folks, composed of Misses Inez Gosney, Ruth Tutt, Maggie Brown and Sarah Gosney, and Messrs. C. H. Gosney and Kelly Brown, visited the home of Miss Verna Hanks Sunday night

Islow Allen was accidentally shot and killed at the home of his father, at the Central Hotel, Monday evening. Lon Sherman was shooting at Albert Grover when the charge went wild and struck Allen in the breast. He was about 18 years of age. Grover was also wounded, but not seriously.

Nov. 3. TOPSY.

How is Your Digestion.

Mrs. Mary Dowling, of No. 228 8th avenue, San Francisco, recommends a remedy for stomach trouble. She says: "Gratitude for the wonderful effects of Electric Bitters in a case of acute indigestion, prompts this testimonial. I am fully convinced that for stomach and liver troubles Electric Bitters is the best remedy on the market to-day." This great tonic and alterative medicine invigorates the system, purifies the blood and is especially helpful in all forms of female weakness. 50c. by all dealers.

STILLWATER SPARKLES.

Roscoe Wilson, of Grassy Creek, called to see his fairest one, Miss Ella Miller.

Several citizens from this section are still following the pipe line in search of work.

Joseph A. Rose is going to move to his new home in Hazel Green tomorrow, November 3.

Mort Wilson, of Morgan county, called on Miss Marie Miller from Saturday until Sunday.

Roscoe Shackleford, of Hazel Green, passed through here Saturday en route to Lee county to visit his father and cast his vote.

Prof. Morton Halsey, of the Murphy fork of Stillwater, paid the fair sex a pleasant call Sunday, and Miss Mandy Miller says she was delightfully entertained.

Tab Rose a few nights since had some trouble with his brother, George, and his son, Nelson. The writer is informed that the two latter were passing the home of the former singing and he fired a shot or two. They were all taken before Judge G. T. Center at Stillwater Sunday, and the cases set for Wednesday at 10 a. m.

Nov. 2. DOMINGO.

CONSOLATION CHAT.

Logan Elam visited relatives at Insko part of last week.

Mrs. Barney Blankenship, of Montgomery county, is visiting relatives here.

Riley Taulbee and Courtney Barker visited relatives on Lacy creek Sunday.

Burnham Walters, of Belknap, visited Sebron Walters, of this place, part of last week.

Felix Walters, of Magoffin county, is visiting his nephew, Mack Walters, here this week.

Mrs. W. M. Tyler and Miss Pearl Dennison, of this place, went to John Barker's, on Lacy creek, Sunday to partake of a birthday dinner which was given in honor of Mrs. Tyler and Mrs. Barker.

Nov. 2. A FRIEND.

Seven Years of Proof.

"I have had seven years of proof that Dr. King's New Discovery is the best medicine to take for coughs and colds and for every diseased condition of throat, chest or lungs," says W. V. Henry, of Panama, Mo. The world has had thirty-eight years of proof that Dr. King's New Discovery is the best remedy for cough and colds, la grippe, asthma, hay fever, bronchitis, hemorrhage of the lungs, and the early stages of consumption. Its timely use always prevents the development of pneumonia. Sold under guarantee by all dealers. 50c. and $1.00. Trial bottle free.

HOLLONWOOD HAPPENINGS.

J B. Hollon returned Saturday from Campton, where he had been on business.

Miss Joanna Rose, a charming young lady, was visiting in Hazel Green last Friday.

James Beatty returned Sunday from Campton, where he had been visiting his wife and daughter.

Miss Rosa Perkins left Monday for Breathitt county for a visit with her sister, Mrs. Harlan South.

Mrs. Mary Brooks visited Mrs Miles Fallen, who is very sick with inflammatory rheumatism, last Sunday.

Misses Lula and Mattie Rose and Zerilda Perkins and Dorsey Rose were recent guests of Miss Laura Hollon.

Miss Laura Hollon was called to the bedside of her sister, who is not able to take care of the little Miss Beauty at present.

Miss Nancy Rose gave a reception at her home Hallowe'en night. Among those present were: Misses Loula and Rosa Perkins, Mattie and Lula Rose, Loula and Maude Hurst, Melissa Shackelford, Lennie and Laura Hollon and Ethel Cecil; Messrs. Curtis and Dorsey Rose, Grover Sebastian, Edgar Alexander, Taylor Taulbee and Jas. P. Alexander.

Nov. 2. BUSY BEE.

LEE CITY LOCALS.

Clay Wilson was in town Friday.

J. D. Reynolds, of Daysboro, was here last week.

Rev. Bicknell preached here Saturday night and Sunday.

George Davis says if Taft only gets one vote you can say he cast it.

David Graham left Saturday at noon for his home in Lexington.

Arthur Kilburne, section foreman at Cannel City, was here Sunday.

Phœba Rose, of Greenbrier, left here last week to visit her daughter at Daysboro.

Ben Murphy, of Grassy creek, was here Saturday and took with him W. T. Elam.

G. C. Allen, principal of the Campton College, was here Saturday and Sunday.

W. R. Youmans, of Mt. Sterling, who has been here for some time, left for home Monday.

Candidates are numerous now and putting their best effort foremost in the interest of their being successful Nov. 14.

Harlan Pratt has moved to the farm of Richard Lindon, and Chas. Patrick moved to the property vacated by Mr. Pratt.

Died, Oct. 30, at Paragon, in Rowan county, the infant child of Clarence and Haley Pratt. The remains were laid to rest in the graveyard at Allison Rose's of this place.

Nov. 2. A. R.

ROGERS RAKINGS.

G. H. Spencer, of Powell county, is visiting friends here.

Died, Nov. 12, at her home near this place, Mrs. John Meadows. We extend sympathy to her husband and family.

Isaiah Bush, of Torrent, and Miss Myra Meadows, of this place, were united in the holy bonds of matrimony on Thursday last.

J. T. Bailey, the hustling merchant of Campton, has leased a lot from Wayne Bryant and will erect a store house on it at once.

J. D. Spencer, Wayne Bryant, M. B. Spencer, Granville Bryant, T. P. Spencer and C. M. Spencer attended court at Campton Monday.

Nov. 2. W. B.

Deafness Can Not Be Cured

by local applications, as they cannot reach the diseased portion of the ear. There is only one way to cure deafness, and that is by constitutional remedy. Deafness is caused by an inflamed condition of the mucous lining of the Eustachian Tube. When this tube is inflamed you have a rumbling sound or imperfect hearing, and when it is entirely closed, Deafness is the result, and unless the inflammation can be taken out and this tube be restored to its normal condition, hearing will be destroyed forever, nine cases out of ten are caused by Catarrh, which is nothing but inflamed condition of the mucous surfaces.

We will give One Hundred Dollars for any case of Deafness (caused by catarrh) that cannot be cured by Hall's Catarrh Cure. Send for circulars, free.

F. J. CHENEY & CO., TOLEDO, O.
Sold by Druggists, 75c.
Take Hall's Family Pills for constipation.

EZEL EVOLUTIONS.

Quite a number of our Republicans attended the speaking at West Liberty last Friday.

The following registered at the Havens Hotel this week: Mr. Vinmont, Lexington; Mr. McOwden, Utica, N Y.; J. W. Spencer, Lexington; J. H. Camp and wife, Salt Lick.

Mr. and Mrs. J. S. Nickell returned Monday after a two weeks' visit with their son, Dr. A. W. Nickell, at Louisville, and their daughter, Mrs. Thomas Hale, at Indianapolis, Ind.

Miss Bertie Cecil and brother, Charlie, accompanied their aunt, Mrs. Nannie Murphy, and her son, Fred Hurt, of Grassy, left Monday for Mt. Sterling, where they will visit relatives.

A box supper was held at this place Friday night the proceeds of which will be used for the benefit of the church and Sunday school. A very interesting program, under the supervision of our teacher, Miss Nolda Davis, was also rendered.

Mrs. Julia Goad, aged 79 years, died at the residence of her daughter, Mrs. Sam Hensley, on Long branch, Thursday last, after a lingering illness. Her remains were brought here for burial Saturday morning. Services were conducted by Rev. Harlan Murphy. She is survived by nine children.

Miss Emma Sample, who went to Hazel Green Saturday to visit her sister, Winifred, who is a student at the H. G. A., returned home Sunday saying that the program rendered by the H. B. society at the academy Saturday night, was the best she had ever attended. She also attended the Hallowe'en social given by the faculty at the Industrial building and pronounces it one of the most enjoyable events of her life.

Nov. 2. ARBOR VITÆ.

GRASSY GAB.

Frank Cecil sold a horse to Seymore Castle last week for $112.

Several of our young people attended church on Long Branch Sunday.

Several of our people attended the Republican speaking at West Liberty Friday.

Harry Cecil and his sister, Miss Lily, went to Hazel Green Sunday to visit relatives.

Dr. Curt Gevedon and wife spent Saturday night and Sunday with J. H. Day and wife.

J.H. Day bought of Sam Amyx a fine yoke of cattle last week, but the writer failed to hear the price.

Clarence Maxey, with the Ball-Warfield Drug Co., was here last week and stopped over night with J. D. Henry.

Bill Perry passed through here Saturday and stopped long enough to sell J. D. Henry & Co., a supply of hardware.

Edgar Lykins, the horse jockey of the village, swapped horses with a Mr. Stacy last week. Edgar made another landslide.

A Hallowe'en party was held at S. C. Haven's and reported a fine time, the music being furnished by a dandy graphophone.

Uncle Frank Cecil came up to hear the graphophone, walking with a cane. He says he has something wrong with his back.

Emmet Lewis, Farmer Allington and Miss Flora Early, all of Morehead, visited Mr. and Mrs. J. C. Havens from Friday until Sunday

J. D. Henry & Co. are having their new store weather-boarded and a coat of paint applied. J. D. Henry is the painter, Uncle Sam having another rival.

Quite a crowd of Grassy folks went 'possum hunting a few nights ago and the more peaceable citizens declared they thought the night riders had broken loose up here in the mountains. The hunters returned without any game, but say they mean to try over and hope to report better success.

Nov. 2. GENEVIEVE.

INSKO ITEMS.

Our schools are getting along fairly well.

Fred Caudill, of Bonanza, moved here this week.

Preston Crase has returned from a visit to Breathitt county.

Charley Patrick and Calloway Brauley were in this section last week.

Quite a crowd went to West Liberty Thursday to hear Langley speak.

Andy Crase sold K. H. Risner a yoke of cattle for a consideration of $45.00.

J. L. Burkhart bought a lot of onions from Boone Back for 85c. per bushel.

J. H. Elam, of Perry county, passed through here en route to Hazel Green.

Howard Back is having a fine time riding his bycicle as roads are good yet.

Mrs. Alice Crase is visiting her father, Levi Holbrooks, in Magoffin county.

Letcher Davis recently moved into his new house which was erected by John Burkhart.

Oct. 31. RANG TANG.

MURPHY FORK MINUTES.

Ben Murphy and wife spent Sunday at the home of Boone McGuire, of Bonny.

Uncle Lee Helton, of Flatgap, is very low at this writing, Dr. Oscar Motley is attending him.

Prof. Joseph Estep, of the Murphy school, left for Bloomington, in Magoffin county, where he will put in one for Bryan.

Aunt Nancy Swango, of Swango Springs, was on the creek last week visiting relatives and friends, and returned home Sunday.

Mrs. Nannie Murphy and son, Fred, returned Saturday from the Blue grass, where they had spent a week visiting friends and relatives.

Last week's issue of THE HERALD was filled with news from all over the country. Come on, correspondents, and let's keep things lively.

Sam Wilson is this week painting for Wash Swango, on Pleasant Hill, he is ably assisted by little X-ray, the only son of Mrs. Ellen Swango.

Misses Martha and Charlie Murphy, better known as "Little Peaches," and the hired hand spent Sunday at the home of Wash Swango. Gee whiz! what a time they had with X-ray.

Aunt Julia, mother of John Goad, who has been an invalid for three years, died last Thursday at the age of 78. She was buried Saturday at Ezel. Rev. Harlan Murphy conducted the services.

Nov. 2. POET.

Save This, Anyway.

Here is a simple home-made mixture as given by an eminent authority on kidney diseases, who makes the statement that it will relieve almost any case of kidney trouble if taken before the stage of Bright's disease. He states that such symptoms as lame back, pain in the side, frequent desire to urinate, especially at night; painful and discolored urination, are readily overcome. Here is the recipe. Try it:

Fluid Extract Dandelion, one-half ounce; Compound Kargon one ounce; Compound Syrup Sarsaparilla, three ounces. Take a teaspoonful after each meal and at bedtime.

A well-known druggist here in town is authority that these ingredients are all harmless and easily mixed at home by shaking well in a bottle. This mixture has a peculiar healing and soothing effect upon the entire Kidney and Urinary structure, and often overcomes the worst forms of Rheumatism in just a little while. This mixture is said to remove all blood disorders and cure the Rheumatism by forcing the Kidneys to filter and strain from the blood and system all uric acid and foul, decomposed waste matter, which cause these afflictions. Try it if you aren't well. Save the prescription.

THE HERALD.

Entered at the Hazel Green Post-office as second class matter.

SPENCER COOPER. : : : : Editor.

HAZEL GREEN KY.

THURSDAY, Nov. 5, : 1908.

ANNOUNCEMENTS.

FOR COUNTY JUDGE.

SWANGO We are authorized to announce J. M. (Bud) SWANGO, as a candidate for the office of County Judge of Wolfe county, subject to the action of the Democratic party.

SHOCKEY We are authorized to announce ELIAS SHOCKEY as a candidate for the office of County Judge of Wolfe county, subject to the action of the Democratic party.

LANDRUM We are authorized to announce ALLIE B. LANDRUM as a candidate for the office of County Judge of Wolfe county, subject to the action of the Democratic party.

FOR CIRCUIT COURT CLERK.

LINDEN. We are authorized to announe J. Cesar Linden, of Gillmore, as a candidate for the office of Circuit Court Clerk of Wolfe county, subject to the Democratic primary.

ALLEN We are authorized to announce G. C. ALLEN as a candidate for Circuit Court Clerk of Wolfe county, subject to the action of the Democratic primary.

EVANS We are authorized to announce DOUG EVANS as a candidate for Circuit court clerk, subject to the action of the Democratic primary.

FOR COUNTY COURT CLERK.

TUTT We are authorized to announce W. S. TUTT as a candidate for the office of County Court Clerk of Wolfe county, subject to the action of the Democratic party.

HANKS We are authorized to announce JAMES T. HANKS as a candidate for Clerk of the Wolfe County court, subject to the action of the Democratic primary.

CARROLL We are authorized to announce ROBT. L. CARROLL as a candidate for County Court Clerk of Wolfe county, subject to the action of the Democratic party.

FOR SHERIFF.

SMITH We are authorized to announce ROY SMITH as a candidate for the office of Sheriff of Wolfe county, subject to the action of the Democratic party.

SALLEY We are authorized to announce GEO. W. SALLEY as a candidate for Sheriff of Wolfe county, subject to the action of the Democatic party.

ARNETT We are authorized to announce FLOYD ARNETT as a candidate for Sheriff of Wolfe county, subject to the decision of the Democratic primary.

FOR COUNTY ATTORNEY.

SAMPLE We are authorized to announce S. G. SAMPLE, of Campton, as a candidate for County Attorney of Wolfe county, subject to the action of the Democratic party.

HOLLON We are authorized to announce I. R. HOLLON as a candidate for County Attorney, subject to the action of the Democratic primary.

FOR JAILER.

DYER.—We are authorized to announce Geo. P. Dyer as a candidate for the office of Jailer of Wolfe County, subject to the action of the Democratic party.

ALEXANDER We are authorized to announce I. J. ALEXANDER as a candidate for Jailer, subject to the action of the Democratic party.

FOR ASSESSOR.

TYRA. We are authorized to announce D. B. Tyra, of Stillwater, as a candidate for Assessor of Wolfe county, subject to the Democratic primary.

CENTER We are authorized to announce JOHN T. CENTER as a candidate for Assessor of Wolfe county, subject to the action of the Democratic primary.

FOR COUNTY SUPERINTENDENT.

TAULBEE We are authorized to announce JOHN W. TAULBEE as a candidate for County Superintendent of Schools, subject to the action of the Democratic party.

ONEY. We are authorized to announce H. E. Oney, of Hazel Green, as a candidate for County Superintendent of Schools, subject to the action of the Democratic primary.

DOUG EVANS, of Campton, is announced in our paper this week as a candidate for Clerk of the Wolfe Circuit Court. Without further ado we will say that without disparagement to any man who ever held the office, Doug is as well qualified as any of his predecessors. When W. S. Tutt was inducted in to the office of County Court Clerk he appointed Doug as his assistant, a position he held to the satisfaction of all who had business. He assisted Mr. Carroll, and indeed helped educate him as to the duties of the position. He has also helped in the Circuit Clerk's office, and in all cases where he has been called upon to issue a paper he has demonstrated the fact that he is on to the job. To show the confidence reposed in him by business men he has been time keeper and paymaster for the Cumberland Pipe Line Company (a branch of the Standard Oil Co.), and if a corporation so systematic and well regulated as that can tie to him surely a little county like Wolfe should be proud to in event of his election, especially since he knows how to protect their interests. His Democracy is unquestioned and we believe he will be treated right in the primary.

DOWNED ONCE AGAIN.

Taft Wins the Presidency; Langly Elected to Congress; Adams and Kash Victorious in the Judicial Race.

The election Tuesday passed off so quietly in Hazel Green that none would have thought anything out of the ordinary was going on. Nothing to mar the peace and quietude of anyone occurred during the day. Liquor was conspicuous by its absence, and not a drunken man was seen on the streets. Men went to the polls, marked their ballots and went away satisfied that every vote would be counted as it was polled. The vote at this precinct was larger than it had ever been and yet many who might have voted failed to make use of their franchise. So far as can be learned at this stage of the game the Republicans have elected their President, but in several states which went Republican for the national ticket Democratic Governors were elected. This congressional district has in all probability elected Langley, Republican, to succeed himself in Congress, though his election is yet somewhat in doubt. Adams has possibly been elected Circuit Judge by a small majority, as well as Kelly Kash Commonwealth's Attorney.

In this preoinct the vote stood: Presidential electors, R. R. Friend, D., 166; J. J. Moore, R., 91. Congressman, Amos Davis, D., 167; John W. Langley, R., 95. Circuit Judge, J. B. White, D., 167; J. P. Adams, R., 95. Commonwealth's Attorney, A. H. Stamper, D., 147; Kelly Kash, R., 113.

In the congressional race Langley's majority is given at 2,651, while in the judicial contest the majorities are said to be in the neighborhood of 600.

Up to the hour of going to press we have no positive figures, yet the foregoing will show about how everything went, and we still have four years more of Rooseveltism.

He Withdraws.

To my many friends of Wolfe county, I desire to state the cause of my withdrawal from the race for renomination for County Superintendent, believing that principle should precede politics or self interest, I declined the race in the face of success because I promised to stand aside for my brother if he desired to make the race for County Judge at this Primary Election. Now that I am out of the field at present I wish to say to my many kind friends who offend me their sffrage that I appreciate their kind offers as though I had received their help, and say to them that they are free to cast their suffrage for either of the candidates who aspire to the office I now hold. I have served the people of my county without favor or affection and will leave the office in good shape at the end of my term and to the one who succeeds me they will have an easy task to fill the office. I further desire to say to the good Democrats of Wolfe county (for they are all good) that I will be under renewed obligation to them if they will nominate J. N. Chambers for County Judge on Nov. 14, 1908. I hope boys to be in the front of the battle for success in the future, and further that the Sillie Standard of Democracy will again be bought and planted on the field of justice from which it has been strictly taken by the hand of a Republican Governor.

W. H. CHAMBERS.
County Superintendent.

Campaign Contributors.

CAMPTON, KY., Nov. 2, 1908.

Spencer Cooper, Hazel Green, Ky.

I hand you herewith for publication in your valuable paper this week a list of those candidates for county officee who have contributed to the Democratic Campaign fund for Wolfe county, with the amount contributed by each, they having been assessed (all the candidates) by the regular Campaign Committee:

SHERIFF.	
Floyd Arnett	$10.00
George Sally	10.00
Roy Smith	10.00
JUDGES.	
W. B. Duff	7.50
Elias Shockey	7.50
J. M. Swango	7.50
COUNTY ATTORNEY.	
I. R. Hollon	7.50
S. G. Sample	7.50
COUNTY SUPERINTENDENT.	
John W. Taulbee	7.50
H. E. Oney	7.50
JAILER.	
W. G. Halsey	5.00
Breck Little	5.00
I. J. Alexander	5.00
COUNTY CLERK.	
Robt. L. Carroll	7.50
CIRCUIT CLERK.	
J. C. Lindon	7.50
ASSESSOR.	
S. D. Cox	5.00

Very truly yours,
W. C. SMITH,
Cam. Chairman Wolfe Co.

Primary Election Officers.

We herewith publish the names of the officers of the Democratic primary election to be held Saturday, November, 14, as furnished by the county chairman:

Precinct No. 1—William Lindon and C. B. Allen, judges; D. C. Collinsworth, clerk; J. B. Hollon, sheriff.

Precinct No. 2—William Hollon and J. H. Campbell, judges; S. C. Alexander, clerk; J. B. Kash, sheriff.

Precinct No. 3—A. S. Lykins and Frank Tolson, judges; J. M. Reynolds, clerk; A. C. Oliver, sheriff.

Precinct No. 4—G. W. Spencer and Wm. Adams, Sr., judges; J. J. Brewer, clerk; Wm. L. Hobbs, sheriff.

Precinct No. 5—G. B. Brewer and Merida Brewer, judges; T. C. Hollon, clerk; G. C. Banks, sheriff.

Precinct No. 6—Jeff Brewer and John Cecil, judges; E. T. Kash, clerk; O. B. Linkous, sheriff.

Precinct No. 7—O. W. McNabb and James Cox, judges; Shiloh Swango, clerk; W. J. Dennis, sheriff.

Precinct No. 8—R. P. Taulbee and Marion Faulkner, judges; Austin Crawford, clerk; Will Oliver, sheriff.

Precinct No. 9—Farris Allen and R. P. McCowan, judges; W. R. Catron, clerk; Willie Stamper, sheriff.

Women as Well as Men Are Made Miserable by Kidney Trouble.

Kidney trouble preys upon the mind, discourages and lessens ambition; beauty, vigor and cheerfulness soon disappear when the kidneys are out of order or diseased.

Kidney trouble has become so prevalent that it is not uncommon for a child to be born afflicted with weak kidneys. If the child urinates too often, if the urine scalds the flesh or if, when the child reaches an age when it should be able to control the passage, it is yet afflicted with bed-wetting, depend upon it, the cause of the difficulty is kidney trouble, and the first step should be towards the treatment of these important organs. This unpleasant trouble is due to a diseased condition of the kidneys and bladder and not to a habit as most people suppose.

Women as well as men are made miserable with kidney and bladder trouble, and both need the same great remedy. The mild and the immediate effect of **Swamp-Root** is soon realized. It is sold by druggists, in fifty-cent and one dollar sizes. You may have a sample bottle by mail free, also pamphlet telling all about it, including many of the thousands of testimonial letters received from sufferers cured. In writing Dr. Kilmer & Co., Binghamton, N. Y., be sure and mention this paper.

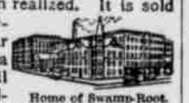

Home of Swamp-Root.

Don't make any mistake, but remember the name, Swamp-Root, Dr. Kilmer's Swamp-Root and the address, Binghamton, N. Y., on every bottle.

AMERICA'S GREATEST WEEKLY.

THE
TOLEDO BLADE,
TOLEDO, OHIO.

The Best Known Newspaper in the United States.

CIRCULATION, - 200,000.

Popular in Every State.

In many respects the TOLEDO BLADE is the most remarkable weekly newspaper published in the United States. It is the only newspaper especially edited for national circulation. It has had the largest circulation for more years than any newspaper printed in America. Furthermore, it is the cheapest newspaper in the world, as will be explained to any person who will write us for terms. The News of the World so arranged that busy people can more easily comprehend, than by reading cumbersome columns of dailies. All topics made plain in each issue by special editorial matter written from inception down to date. The only paper published especially for people who do or do not read daily newspapers, and yet thirst for plain facts. That this kind of a newspaper is popular, is proven by the fact that the Weekly Blade now has over 200,000 yearly subscribers, and is circulated in all parts of the United States. In addition to the news, the Blade publishes short and serial stories, and many departments of matter suited to every member of the family. Only one dollar a year.

Write for free specimen copy. Address,

THE BLADE, Toledo, O.

50 YEARS' EXPERIENCE

PATENTS

TRADE MARKS
DESIGNS
COPYRIGHTS &C.

Anyone sending a sketch and description may quickly ascertain our opinion free whether an invention is probably patentable. Communications strictly confidential. HANDBOOK on Patents sent free. Oldest agency for securing patents.

Patents taken through Munn & Co. receive *special notice*, without charge, in the

Scientific American.

A handsomely illustrated weekly. Largest circulation of any scientific journal. Terms, $3 a year; four months, $1. Sold by all newsdealers.

MUNN & Co. 361 Broadway, **New York**
Branch Office, 625 F St., Washington, D. C.

The Winchester Bank,
WINCHESTER, KY.

N. H. WITHERSPOON, President.

Paid Up Capital, : $100,000.00.
Undivided Profits, : 110,000.00.
Handsome Deposit of over : : : $500,000.00.

This bank solicits the accounts of merchants, farmers, traders and business men generally throughout Eastern Kentucky, and offers its customers every facility, and the most liberal terms within the limits of legitimate banking. 1oct-2,1y

DAY HOUSE,
Hazel Green, Ky.
Mrs. LOU DAY, Proprietor.

Best table fare in Eastern Kentucky. A large sample room connected. Heated and lighted by gas throughout, and special accommodations to traveling men.

Our Fall Opening

We invite you to inspect our excellent assortment of stylish Fall Millinery. We will show an exceptional array of Stylish Street and Trimmed Hats, including the famous "ACH" Trimmed Millinery.

MISS FALAY LONG,
HAZEL GRENN, + KENTUCKY.

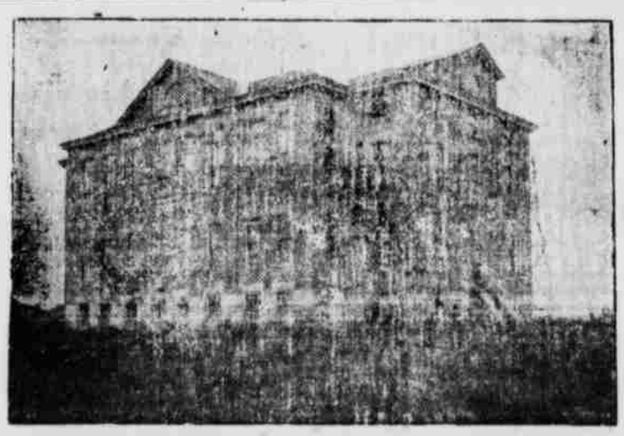

HAZEL GREEN ACADEMY

Fall Term Opens Sept. 8, 1908.

Special attention will be given to teachers who wish to review all the Common Branches in preparation for Spring Examinations.

The COURSES OF STUDY have been revised so as to afford the best advantages possible for young men and women who desire to better prepare themselves for teaching, or wish to prepare for the STATE CERTIFICATE or the STATE DIPLOMA.

The ACADEMIC COURSE well equips the student for the SOPHOMORE YEAR in College.

The Faculty is composed of TWELVE Teachers.
Careful attention is given to each student.
TUITION IS FREE.
Incidental Fee of $5.00 is charged for the term.
Board with Heat and Light, $2.00 per week.
Furnished Rooms Free.
Write for Catalogues.

M. O. CARTER, Principal.

$ $ Money to Burn $ $

If you have money to burn

$ $ Keep it in the house where it may be burned, lost or stolen
$ $ but if you want to keep it safely where it will always be
$ $ ready for you when needed, deposit it with us. A bank
$ $ account will give you a better business standing in
$ $ the community and a prestige that you may never
$ $ have enjoyed before. If your name is not on our
$ $ books, we will be pleased to see it there before
the close of the year 1908. $ $ $ $ $ $ $ $

THE HAZEL GREEN BANK.

Buggies! Buggies!

The citizens of Hazel Green and this vicinity are herewith informed that they can now buy first-class buggies at home. I am prepared to furnish the best made, and at reasonable prices. I don't handle anything but first-class buggies, and those who want cheap claptraps will have to go elsewhere.

Remember, if you want a FIRST CLASS BUGGY, one that will give satisfaction in comfort and wear, I can supply you.

Call and see me at my shop in Hazel Green. Respectfully,

JOHN H. ROSE.

PUBLIC SALE.

Having decided to remove west, I will on

SATURDAY, NOV. 7, 1906,

offer at public auction, to the highest and best bidder, my farm of 148 acres, more or less, situated three miles west of Ezel and two miles north of Maytown. Good 6-room dwelling, with all necessary outbuilding; good orchard, never-failing well and plenty of stock water; convenient to church and school house. Also, a good family horse, cow, 8 hogs, hay, corn, oats, household and kitchen furniture, farming tools, etc.

Terms—On farm, one-half cash, balance in 1 and 2 years at 6 per cent interest. On other property terms made known on day of sale. A. A. GOSE.

SEWELL C. ROSE,
Notary Public,
STILLWATER, KY..

Offers his professional services to citizens of Wolfe county, and solicits the patronage of all who may have legal papers to execute. Office at his residence on Stillwater.

Cure Your Dandruff

Why? Because it is annoying, untidy. And mostly, because it almost invariably leads to baldness. Cure it, and save your hair. Get more, too, at the same time. All easily done with Ayer's Hair Vigor, new improved formula. Stop this formation of dandruff!

Does not change the color of the hair.

Ayer's — Formula with each bottle. Show it to your doctor. Ask him about it, then do as he says

The new Ayer's Hair Vigor will certainly do this work, because, first of all, it destroys the germs which are the original cause of dandruff. Having given this aid, nature completes the cure. The scalp is restored to a perfectly healthy condition.

—Made by the J. C. Ayer Co., Lowell, Mass.—

THE HERALD.

DRINK WAINSCOTT'S POP.

Sherman Elam attended the Republican speaking at West Liberty last Friday.

George Bauman, Superintendent of the Cumberland Pipe Line Co., was at the Day House last night.

A force of 66 men have been engaged on the pipe line for sometime, taking up repairing and painting the pipe.

Some of the candidates before the primary have not yet made good with this office, but they had better do so or their bunbble will burst.

Samuel L. Fairchilds, a student at H. G. A., took Rev. H. J. Derthick and family to Helechawa Tuesday, where they left for Berea.

A young man by the name of Tom Prater was shot at Caney Tuesday night, the ball, a 45 calibre, entering the mouth, ranging down and breaking the collar bone

Ed McNabb and sister, Miss Maud, and Mantord Toliver and sister, Miss Bertha, all of whom live in the Toliver neighborhood, returned Monday from a visit to friends and relatives at Morehead.

Mrs. Annie Patrick, of Lee City, who has been down with the consumption for over two years or more, is able to be up and about and is this week visiting her sister, Mrs. John Ward, near Hazel Green.

Order of services at the Bethel church, at Gosneyville, on Sunday next, to which all are invited: 9:30—Sunday school; 10:45—Preaching by the pastor; 3:00—Consecration services; 4:15—Church meeting.

Capt. Milliken, of Lexington, was at Campton yesterday with his bloodhounds to trace Lon Sherman, who shot and wounded Al Garvin and killed Islow Allen, but failed to get the trace and returned to Lexington on evening train.

That Hazel Green is a moral and model town was demonstrated by the fact that not a single Hallowe'en prank was played here Saturday night by any of the boys, although some of the fair sex invoked the aid of the godesses Parcæ in casting their future.

W. M. Linkous, of Maytown, was here Monday and had us print him 500 circulars in the interest of his candidacy for the office of sheriff of Morgan county, for which he is prepared in the event of his election to give a gilt edged bond. Read his circular and give him due consideration.

J. H. Roberson, who is a candidate for Superintendent of Public schools for Morgan county, was here Monday and had 500 bills printed in the interest of his race before the coming primary, Dec. 14th, 1908. Personally we are not acquainted with the young man, but he impresses us as a gentleman of moral character and ambitious enough to forge to the front in event he is elected. **Read his appeal and give him a chance.**

ACADEMY NOTES.

Prof. Lenix Swango went to Ezel to vote.

Gabriel Banks is spending a few weeks with home folks.

Prof. F. W. Long preached at Daysboro Sunday morning and night.

The B. K. Literary Society will render it's first program Saturday night

Anderson and Archie Lacy, John Caudill and Hendrix Lykins went home Tuesday to vote.

The number enrolled at present is 134. The new students are Harrison Whitt and Roy May.

A Hallowe'en social was given after the society Saturday night, and everyone seemed to enjoy it.

John Weddington, Sam Brewer, Kelly Combs and Tipton Oldfields spent Sunday with home folks.

The well is so low here that water has to hauled to run the machinery in the Industrial building. This is the first time the well has failed in the least.

How They Write.

Lexington, Oct. 31, 1908.
Spencer Cooper, Hazel Green.

Dear Sir: Enclosed find my check for $1.00, please place to my credit for your paper one year.

Yours truly, POWELL ROSE.

Tallula, Ill., Oct. 19, 1908.

Dear Sir: Please change the address of THE HERALD from Ashland to Tallula, Ill., where we have recently located. We are in a fine section of the state and have a good church. Many Kentuckians are here. Yours truly,

C. E. FRENCH.

Mr. Cooper: Enclosed find $1.00 for which please renew my subscription to THE HAZEL GREEN HERALD. MRS. W. H. JOHN.

Bridgeport, Texas.

Paris, Ills., Oct. 23, 1908.
Spencer Cooper, Hazel Green, Ky.

Dear Sir: Please find enclosed $1.00 for your paper one year. I been taking it for the last 40 years and can not do without it.

R. R. 3. JESSE SWANGO.

Gone to Virginia.

Grant Lacy left on Tuesday for Rose Hill, Va., where he has accepted a position as bookkeeper in the firm of J. B. McLin & Sons. We congratulate the firm upon their choice and can commend Mr. Lacy to the social and business circles of the community as a young man of the highest integrity. He is affable and accommodating, strictly sober and as honest as the hours of the day. If, indeed, he has a fault it is extreme modesty.

The Election Tuesday.

The vote at this precinct was the largest that has been polled here in many a year. Last year the total vote cast was 191, and this year it was 268, an increase of 77. If we keep on at this same ratio of gain Hazel Green will soon have to have two precincts, but the beauty of the day was the fact that not a drunken man was seen in the town, nor a disturbance of any kind occured to bring disgrace. If there was any vote selling it was not known

A Short Life.

Born, to the wife of Frank Young Monday, Nov. 2, a girl, which died Tuesday evening and was buried Wednesday. The pall bearers were Misses Mabel Daniel, Fanny Ringo, Mae Center, Dolly Kash and Mildred McLin, five of the hrigtest little girls in Eastern Kentucky, and the scene of the burial was a very pathetic one, indeed. Five little innocents laying to rest an infant innocent appealed to every heart which held a human throb.

H. F. Pieratt, of Richmond, accompanied by Miss Lou Ward, of this place, who was visiting his family for a week or so, arrived here yesterday afternoon. He is very much disappointed at the defeat of Democracy, but says he has not given up hope as to the presidental problem.

SANDFIELD SIFTINGS.

J. J Carter went to Ezel Monday on business.

Courtney Stamper visited James Lindon Sunday.

John Clark and wife visited W. T. Wills and wife Sunday.

Mrs. Tom Collins is visiting friends and relatives at this place.

Wick Childers, of Maytown, called on Miss Bansha Taylor Sunday evening.

Miss Cordie Oldfield and John Osborne attended church at Maytown Sunday.

Miss Maud McNabb and brother, Edd, are visiting friends at Morehead this week.

Mrs. F. N. Day and Mrs. Ada Kash, of your town, visited friends at this place Sunday.

Misses Nora Wills and Nannie Catron visited Mrs. W. T. Wills, of near Maytown, Wednesday.

Misses Emma and Maud Landrum and Aquilla Haddix were entertained at the home of Mrs. Frances James Sundry.

Tom Henry and family, of Grassy creek, and J. J. Catron and wife spent Sunday at the home of W. A. Oldfields, and all seemed to enjoy their visit.

Nov. 2. GLENDORA.

Thanksgiving Bazaar.

The Ladies Aid Society decided to hold, as usual, a Bazaar about Thanksgiving time, the proceeds of which are to be equally divided between the Cemetary Association and C. W. B. M. Auxiliary of this place. The former will use it's fund for improving the cemetary grounds while the latter will make a Centennial offering out of its share of the proceeds.

As this is of interest to all we ask and hope that everyone will contribute generously for the Bazaar.

The Wealth of Our Nation.

In 1860 the United States held the fourth rank among the manufacturing nations, Great Britain, France and Germany were ahead of us in the order named. We passed Great Britain in 1880, and today the aggregate of our manufactures equals that of Great Britain, Germany and France combined. The value of our products of manufactures has doubled since 1888. The value of our exports of manufactures has doubled since 1898. In the value of the property represented, manufactures ranks third among the great activities of the United States, agriculture being first and the railroads being second, but in the number of persons employed agriculture is the only interest which leads manufactures. Manufactures is far ahead of agriculture in the value of the products. The money invested in manufactures represents an eighth of the value of all the real and personal property in the country. The United States manufactures 35 per cent of all the manufactured products of the world. The value of the farm property of the United States increased from $7,980,000,000 in 1860 to $20,514,000,000 in 1900, and it is about $25,000,000,000 in 1908.

Registered Mail.

Regarding the disposition of registered mail indorsed for delivery to the addressee in person, an order was issued by Third Assistant Postmaster General Lawshe, directing that such mail must be delivered to no one but the addressee in person, not even upon his written order. If it cannot be delivered to the person addressed, it must be returned to the sender or otherwise disposed of under regulations applicable to undeliverable mail.

The ladies of the Methodist church south, who set the dinner Tuesday for the benefit of the church and to build a parsonage, have the thanks of the editor and his better seven-eighths for a beautiful lunch of turkey, pork, cake and last, though not least, a lot of ice cream. **The managers of the affair realized about $12.**

Fires in Kentucky.

In submitting to Insurance Commissioner Bell his annual report, State Fire Marshal W. F. Nickirk reports that there were 1,579 fires in Kentucky in 1907, of which 1,047 were frame, 508 brick or stone and 24 buildings of other materials. The total value of the property involved in the fires was $6,514,770. The insurance on this property amounted to $3,832,557 The loss to the insurance companies was $753,102 and the total loss was $1,107,225.

As much as has been said and written about night riders and the fire brand of the night riders in the dark tobacco and burley districts last year, there were only 37 fires reported of incendiary origin and only three times during the year was the Fire Marshal called upon to investigate fires that were attributed to the night riders. Defective flues caused the greatest number of fires in Kentucky, there being reported 240 from that source, while the sparks from the chimney comes next and cause 149 fires. Fireworks caused 17 fires and the careless handling of matches caused 26. There were 315 fires reported, the cause of which was unknown.

Special Notice.

The directors of Hazel Green Bank are requested to meet at said bank Saturday, November 6, 1908 A full attendance is desired.

H. F. PIERATT, Pres.

WOLFE CIRCUIT COURT.

F. P. Wilson, etc., Plaintiffs,
vs. NOTICE.
Joanna Wilson, etc., Def'ts,

Pursuant to an order of the Wolfe Circuit court, I will, on

THURSDAY, NOVEMBER 19, 1908,

hear proof in my office in the town of Campton, Wolfe county, Kentucky, for the purpose of ascertaining the debts due the estate of Andy Wilson, deceased, and also for the purpose of ascertaining the number and amount of debts the estate is owing. F. P. Wilson is hereby notified that he must be present at the above mentioned time for the purpose of making settlement as administrator of the said Andy Wilson, deceased. Everybody who is interested in the settlement of the above mentioned estate is hereby notified to be present at the above mentioned time, and to be in shape to introduce their proof in behalf of their claims.

E. T. ROSE,
Master Com. Wolfe Circuit Court.
[One of Four Copies.]

Sales Agents Wanted.

$36 Per Week or 400 Per Cent Profit.

All samples, stationery and art catalogues free. We want one permanent agent in this locality for the largest picture and frame house in America. Experience unneeessary. We instruct you how to sell our goods and furnish the capital. If you want a permanent, honorable and profitable position, write us today for particulars, catalogues and samples. FRANK W. WILLIAMS, 1214 W. Taylor Street, CHICAGO, ILL.

Some say I am too high.
Prove the truth, give me a try.

Come in and see me and I will surprise you. Have me fix your teeth and if you are not satisfied I lose. Ain't that fair?

J. H. STAMPER,
Dentist, Hazel Green, Ky.

Fruit and Ornamental Trees.

Everything for Orchard, Lawn and Garden.

WRITE FOR FREE CATALOG.
WE HAVE NO AGENTS.
H. F HILLENMEYER & SONS
LEXINGTON, KY.,

We Print Sale Bills

AND PRINT THEM RIGHT

and we can handle all lines of job printing—it makes no difference how large or small the job may be. Call at this office and look over our samples of letter heads, envelopes, business cards and wedding stationery. You'll be pleased with our work, and prices will suit.

Best Work . . . Most Reasonable Prices

NEW

FALL AND WINTER MILLINERY.

Misses MAPEL & TROY

announce that they have just received their Fall and Winter stock of Millinery and a great variety of Novelties never before seen in Eastern Kentucky.

FURNISHING GOODS

for ladies and children, including hosiery, underwenr, belts and novelty neckwear will be found in the display to which every one is invited.

MAPEL & TROY.

Kash, Johnson & Kash,

—DEALERS IN—

General Merchandise,

COUNTRY PRODUCE, &c.,

HAZEL GREEN, KY.,

Invite the attention of the people of Hazel Green and vicinity to the new stock of goods they hove just received, embracing general stores, Staple and Fancy Groceries, Boots and Shoes, Clothing, Fruits and Vegetables in season, Farmers' Hardware, &c., and especially their

'Shield Brand' Clothing, Dress Goods, Latest Prints & Domestics,

all of which they sell at a small profit for CASH, their policy being "Quick Sales and Small Profits." Soliciting your trade, which we hope to merit by fair dealing, we are, respectfully yours,

Kash, Johnson & Kash.

Ellis Johnson in connection with the store runs an up-to-date Livery and Feed Stable. Drummers' hacks for hire at all times.

THE PEOPLE OF HAZEL GREEN

and the surrounding county are very cordially invited to call and examine our new stock of fall and winter goods, which for cash will be sold lower than ever before.

PRINTS OF ALL KINDS, - 5 cents per yard.
DRESS GOODS from 15 cents to $1.00 a yard.

Our Shoes are the best to be had. So bring your money and see what you can buy at CECIL BROS.

Sam Kash, of the firm Kash & Sample, says they are selling goods so fast and are kept so busy that they have no time to write an advertisement, and he says if they had a new ad they would have to hire another assistant for which they can not make room with the goods.

THINKING OF MOVING WEST?

If not, then make up your mind and write me for descriptive list of farms in Missouri, Kansas and Oklahoma. All fine, level, productive land that will grow anything under the sun, at prices ranging from $15 to $40 an acre and come where life is made tolerable by easy, profitable farming. Why sweat and fret life away in the vain effort to eke out a mere miserable sustenance from the rock-ribbed, root-laced hillsides as your father and father's father did, when there is so much good land to be had yet awhile for a mere song? Get out of the ruts—break away from the time-worn habit that keeps your nose to the grindstone. All it takes is resolution and a little nerve. Write me, and let me help you to a better condition.

I. N. PHIPPS, Chanute, Kansas.

B. F. BOLING, UNDERTAKER

CAMPTON, KY..

INFORMS the citizens of Wolfe and the adjoining counties that he carries a line of Coffins, Caskets, Burial Clothes and everything necessary to put away the dead in decent style.

Special caskets supplied on 24 hours' notice—finest made, if ordered.

Teams and hacks furnished funerals.

Also can fill orders for tombstones, &c.

Fine Farm for Sale.

I offer for sale my farm, located in Morgan County, Ky., on Blackwater, one mile south of Ezel. A good dwelling with ten rooms, halls and porches. There is one drilled well and three walled wells, each furnishing an abundance of water, right in the yard. All the outbuildings necessary, including barns, cribs, &c.

100 Acres of Virgin Timber.

A FINE ORCHARD OF FRUITS.

I will sell the 400 ACRES as a whole, or divide to suit purchaser. The place is well watered and fenced, in a good neighborhood, has a good pair of stock scales, and is within one mile of a good school house on each of two sides, with telephone in the house. Indeed everything is convenient.

Any one wishing a good home should call and get my price before buying.

JOHN D. HENRY,
52-4m Murphy, Ky.

DR. C H. WILLIAMS,

PHYSICIAN AND SURGEON,

HAZEL GREEN, KY.,

Offers his profestional services to the citizens of Hazel Green and surrounding country, and will answer all calls of affliction.

Office at his residence, adjoining Hazel Green Bank.

If you have Headache Try One
They Relieve Pain Quickly, leaving no bad After-effects
25 Doses 25 Cents Never Sold in Bulk
DR. MILES' ANTI-PAIN PILLS FOR Headache
FOR NEURALGIA. SCIATICA. RHEUMATISM. BACKACHE. PAIN IN CHEST. DISTRESS IN STOMACH. SLEEPLESSNESS
TAKE ONE of the Little Tablets AND THE PAIN IS GONE

RANGER BARB WIRE REVOLVING
HEAVY SINGLE WIRE
STRONG, DURABLE, CHEAP. WRITE FOR PRICES
DE KALB FENCE CO.
DE KALB, ILL. KANSAS CITY, MO.

M. M. S. POULTRY FENCE—Very Close Mesh.
Completed fence better and 50% cheaper than netting. Write for catalog showing full line of fencing for all purposes.
DeKALB FENCE CO., DeKalb, Ill., Kansas City, Mo.
For sale by C. S. LOWE.

A BOOK OF
MYSTERY
IS
The Veil
BY
Mary Harriott Norris
12mo, Cloth, 309 pages, $1.50
Order of Your Bookseller or the Publisher
RICHARD G. BADGER
Publisher, Boston

KILL THE COUGH AND CURE THE LUNGS
WITH Dr. King's New Discovery
FOR COUGHS COLDS PRICE 50c. & $1.00. Trial Bottle Free
AND ALL THROAT AND LUNG TROUBLES.
GUARANTEED SATISFACTORY OR MONEY REFUNDED.

GEORGE RICE
UNDERTAKER
HAZEL GREEN, KY.
I have several fine Coffins in my shop and am prepared to make any style to order and on the most reasonable terms. I also have
A Handsome Hearse,
and will attend all burials when so requested. Public patronage is respectfully solicited.
25-tf GEO. RICE.

KENTUCKY KERNELS

Carefully Collated and Concisely Chronicled.

With the exception of the heating and lighting plant the new capitol at Frankfort is completed and ready for occupancy.

Mrs. Julia Wyatt, aged 87 years, relict of Hardin Wyatt, died at Mt. Sterling last week of general debility. She was one of the oldest women in Montgomery county.

D. Evans, of New Sherburne, Bath county, was thrown from a wagon loaded with hay and is in a serious condition. He had one leg and six ribs broken and all of his lower teeth knocked out.

An epidemic of diphtheria and scarlet fever is raging in Bath county, believed to be caused by the drouth and bad drinking water. The country schools have been closed to prevent the diseases from spreading.

Enoch Smith, son of 'Squire John N. Smith, was seriouly cut by John Murphy at Proctor, just across the river from Beattyville, Sunday night. It appears that Smith had been drinking and was abusing some women.

George Thomas King, of Cynthiana, and his brother were examining an unloaded pistol when, as is usually the case, the pistol was discharged and young King wounded, from the effects of which he died a few days later.

John Spronse, charged with having set fire to the Cooper residence in Lawrence county several months since and causing the death of Cooper's children, was given a life sentence at a special term of Carter Circuit conrt.

After eluding the officers for four years, Robert Hilton, an escaped convict from the Frankfort penitentiary, was arrested in Tennessee and brought back. Hilton was sent from Bowling Green for life on a charge of murder.

The dwelling house of James A. Irvine, near Columbia, was destroyed by fire one night last week and two of his children perished in the flames. Mrs. Irvine and one daughter barely escaped. They lost everything. Mr. Irvine was absent from home.

Sundsy evening, near Heidelberg, in Lee couuty, Ephraim Angel was shot and killed by Harvey Ross, whom Angel had very nearly cut in two. Ross can not recover. Both men had been drinking, it is said, and it is not known what caused the trouble.

Henry B. Wiseman, the farmer who is accused of assaulting his fifteen-year-old daughter near Winchester about three or four weeks since, was taken by surprise by officers and arrested at Torrent last Friday. A reward of $50 had been offered for his capture.

Circuit Judge William Carroll, of New Castle, held that corporal punishment may not be legally administered in the common schools. He says: "The teacher who can not maintain discipline by means other than the whip should change his occupation to mule driver."

Archibald Prewitt, a progressive farmer of the Judy neighborhood, Montgomery county, fell from a wagon and sustained serious injuries. The wheels of the heavily loaded wagon passed over his body, breaking his shoulder and collar bone and otherwise injuring him.

Col. Milton Young having decided to retire from the thoroughbred horse business sold his entire stock at auction last week, realizing over $80,000 for 457 head. He sold his farm, McGrathiana, at private sale, and the remaining part of his farm, 1,050 acres, is to be sold November 10.

About three weeks ago the badly decomposed body of a man, with the detached head about five feet distant, was found in the hills back of Covington, and much mystery surrounded the find. It now transpires that it is the body of Scipio Noble, of Jackson, who came back from a three years' service in the United States army, and after a short visit with home folks, left and said he was going to re-enlist. He had constderable money on his person when he left home. Farris Simpson, a barber, who was the last person seen with Noble in Covington, was arrested at Harrodsburg on suspicion of the murder as circumstances point strongly to his guilt.

Watched Fifteen Years.

"For fifteen years I have watched the working of Bucklen's Arnica Salve; and it has not failed to cure any sore, boil, ulcer and burn to which it was applied. It has saved us many a doctor bill," says A. F. Hardy, of Wilton, Maine. 25c. by all dealers.

Pays For Nine Months.

Harwood, Kans., Oct 5. 1908.
Spencer Cooper, Hazel Green, Ky.
Dear Sir: You will find enclosed 75c. for which send me THE HERALD, if it isn's enough I will send the remainder as it comes.
Yours truly,
CHAPMAN HALSEY.

Mind Your Business!

If you don't nobody will. It is your business to keep out of all the trouble you can and you can and will keep out of all liver and bowel trouble if you take Dr. King's New Life Pills. They keep biliousness, malaria and jaundice out of your system. 25c. by all dealers.

Democratic Primary Call.

At a called meeting of the Wolfe County Democratic Executive Committee which met pursuant to call at the court house in the town of Campton, Wolfe county, Kentucky, in the County School Superintendant's Office, on the 7th day of September, 1908, the following members of said committee (being a majority of same and a quorum) were present: Chairman, T. F. Stamper; 1st precinct, Floyd Arnett; 2nd precinct, J. P. Rose; 3rd precinct, J. C. Lykins by proxy, Arthur Lykins; 4th precinct, W. W. Bryant; 5th precinct, David Banks; 6th precinct, J. C. Barker; 7th precinct, Joe Ingram; 8th precinct, Walter Oliver; and 8th precinct A. B. Cox.

Floyd Arnett tendered his resignation as secretary of said committee, which resignation was accepted.

Motion was made by Floyd Arnett, and seconded by W. W. Bryant, that A. B. Cox be made secretary of said committee. Motion carried and A. B. Cox, committeeman from the 9th precinct, was elected secretary of the committee.

The purpose of the meeting having been stated by the Chairman, T. F. Stamper, to be to name the time and manner of selecting nominees of the Democratic party as candidates for the various county offices, to be voted for at the regular November election, 1909, the following resolutions, upon motion having been made by W. W. Bryant, and seconded by Walter Oliver, were unanimously adopted by the said committee.

Resolved, 1st—That a Primary Election shall be held in each of the nine precincts of Wolfe county, Kentucky, on the 14th day of November, 1908, between the hours of 6 o'clock a. m. and 4 o'clock p. m., the polls therefore to be opened at the regular voting place in each of said precinct, for the purpose of nominating Democratic candidates for each of the county offices to be voted for at the regular election to be held in November, 1909, the candidates to be selected being a candidate each for the following named offices: County Judge, Sheriff, Superintendent of Schools, County Court Clerk, Circuit Court Clerk, County Attorney, Assessor, Jailer, Coroner and Surveyor.

2nd—That all Democrats of the county who will be elegible to election for the respective offices to which they aspire at the regular November, 1909, election, and who shall conform to the requirements, rules and regulations of this Primary Call, as herein set out, shall be eligible to, and may be voted for, as candidates before the said Primary for the nomination as a candidate for such of said offices as they may make known their desires to be candidate for, in the manner hereinafter prescribed; provided, however, that no one man shall be a candidate for more than one of the said offices hereinbefore named.

3rd—Any person or persons desiring to become a candidate for nomination for any of the offices before named herein, shall, on or before the 30th day of October, 1908, said last named date being just fifteen days before the time set herein on which said Primary Election is to be held, make known to this committee the office for which he desires to become a candidate, by so notifying the chairman of this committee, either orally or writing, of the office for which he desires to be a candidate before said Primary, and if he desires to be a candidate for any one of the first named eight offices herein he shall pay to the said chairman of this committee and take his receipt therefor, the sum of $5.00, or if he desires to be a candidate for the office either of Coroner or Surveyor, he shall likewise make known his intention and pay to said chairman the sum of $2.00, said amount so paid to be used in helping to defray the expences of this Primary Election. Except that, if the chairman of the said committee is absent from the county or state, or cannot be found, then the secretary of said committee shall be notified in the manner hereinbefore indicated for the notification of the chairman and the same funds shall be paid to him and for the same purpose as hereinbefore required to be paid to the chairman. Those who are first to register shall have their names placed first on the ballots to be voted for for the respective offices for which they are candidates, and so on, having preference for places on the ballots in the order in which they register for the office for which they are to run—that is to say, whoever registers first for any office shall have his name printed first on the ballot as a candidate for that said office, and whoever registers last shall likewise have his name printd last as a candidate for said office, and so on through. Any one so notifying this committee and thus becoming a candidate shall be bound by all the rules, regulations and requirements of the Democratic party and the law of this state governing primary elections. And any person who shall have paid to the committee as hereinbefore mentioned his registry fee, shall not be entitled to recover any of same from the said committee, by action or otherwise, even though after depositing same he should withdraw from the primary and have his name withdrawn; and whatever amount, if any, of funds remaining in the hands of this committee, after the expenses of the primary election have been paid, shall be used by the said committee to defray the expenses (lawful) of the party in effecting proper party organization over the county; and in case a sufficient amount of money is not paid to the committee to pay the expenses of the primary in the way above designated, then those candidates who shall have been declared the nominees for the respective offices in the manner hereinafter prescribed, shall pay to said committee whatever balance of said primary expenses remain unpaid, ratably and in proportion to the amount required herein to be first paid by the candidates for the respective offices.

4th—All persons shall be allowed a vote for a candidate each for the various county who are at the time legal electors in the precinct where they apply for the privilege to vote, and who are known by the respective primary election boards to be Democrats or who will make oath that they did not vote for any Republican candidate before the people to be voted for at the regular November election, 1908, provided they conform to the conditions and qualifications prescribed by the committee having control of said primary; and provided further, that all male citizens of this county and state otherwise entitled to vote but who are not yet 21 years of age and who will be at least 21 years of age at the time of holding the regular election in 1909 (November) shall be entitled to vote in this election; and provided further, that all persons desiring to vote in this Primary Election shall, if requested to do so by either of the judges of said election at their respective voting places, be required to make affidavit that they will support all persons nominated for the various offices by said primary.

5th—This committee shall meet again at the court house in the town of Campton, Wolfe county, Ky., in the county attorney's office, if available, otherwise in some other room of said court house, on the 4th day of November, 1908, at which the committee shall declare who are candidates to be voted for at the said primary election, and shall at the same time and place make proper provision for having the ballots for the various precincts throughout the county printed and distributed, and shall at the same time and place and in the manner prescribed by law elect and appoint the various precincts of the county, that may be appointed at that time, to-wit: Two judges, a sheriff and a clerk for each precinct of the county.

6th—Within two days after the said primary election shall have been held and conducted as herein provided, the election officers of the various precincts, after having performed the other duties of their respective offices required and enjoined upon them by law, deliver to the chairman of this committee the ballot box and the poll books, certificates and the envelope containing the spoiled, mutilated and questioned ballots, and the keys to the ballot box, together with the election seal, and the officers delivering same shall do so in the manner prescribed by law, and the officer receiving same shall receive same in the manner prescribed by law, at the court house in the town of Campton. On the third day after the holding of said election as herein prescribed, this committee shall again meet in the town of Campton in some convenient room or office, and shall then and there count the votes received by all candidates in such primary election and shall declare the candidates receiving the highest number of votes the nominees for the respective offices for which they were voted for at said primary election. The said committee shall have the power and authority to declare the nominee in case of a tie vote between any two candidates for any of said offices, as well as any and all contests arising from said primary election.

7th—Notice of this primary election call shall be given by this committee at least forty days prior to the date of holding said election by the chairman, or secretary, or chairman and secretary hereof, posting said notice at the court house door and at least twenty other public places in the county of Wolfe.

8th—That the proceedings of this meeting be published in the HAZEL GREEN HERALD.

9th—That this committee do now adjourn to meet again at the place hereinbefore designated on the 4th day of November, 1908.

T. F. STAMPER, Chairman.
A. B. COX, Secretary.

Suffering Ladies
are urged to follow the example of thousands of their sisters and take Cardui. Cardui is a non-mineral, non-intoxicating medicine for women. It is for sick, weak ladies, with sick female organs.
TAKE CARDUI
It Will Help You
It is a genuine, curative medicine, that builds up the female system and relieves female pain.
Mrs. M. A. St. Clair, of Eskdale, W. Va., writes: "Before taking Cardui, I had given up all hope of getting well. I had suffered for 3 years with my left side and was confined to my bed, so I took Cardui, and now Cardui has about cured my female trouble."
AT ALL DRUG STORES

Enlarging Your Business

If you are in business and you want to make more money you will read every word we have to say. Are you spending your money for advertising in haphazard fashion as if intended for charity, or do you advertise for direct results?
Did you ever stop to think how your advertising can be made a source of profit to you, and how its value can be measured in dollars and cents. If you have not, you are throwing money away.
Advertising is a modern business necessity, but must be conducted on business principles. If you are not satisfied with your advertising you should set aside a certain amount of money to be spent annually, and then carefully note the effect it has in increasing your volume of business; whether a 10, 20 or 30 per cent increase. If you watch this gain from year to you will become intensely interested in your advertising, and how you can make it enlarge your business.
If you try this method we believe you will not want to let a single issue of this paper go to press without something from your store.
We will be pleased to have you call on us, and we will take pleasure in explaining our annual contract for so many inches, and how it can be used in whatever amount that seems necessary to you.
If you can sell goods over the counter we can also show you why this paper will best serve your interests when you want to reach the people of this community.

The Home Paper Gives you the reading matter in which you have the greatest interest—the home news. Its every issue will prove a welcome visitor to every member of the family. It should head your list of newspaper and periodical subscriptions.

Letter Heads
Statements
Bill Heads
Envelopes
Cards
Anything and everything in the way of high-grade commercial printing. Our assortment of job type is complete, our press facilities of the best, and our workmen true typographical artists. This tells all the story of our facilities for doing job printing of the right kind at the right prices.
Cards
Envelopes
Bill Heads
Statements
Letter Heads

DR. MILES' ANTI-PAIN PILLS FOR Headache
FOR NEURALGIA. SCIATICA. RHEUMATISM. BACKACHE. PAIN IN CHEST. DISTRESS IN STOMACH. SLEEPLESSNESS
TAKE ONE of the Little Tablets AND THE PAIN IS GONE.
If you have Headache Try One
They Relieve Pain Quickly, leaving no bad After-effects
25 Doses 25 Cents Never Sold in Bulk